

Come & Get It

Selena Gomez
Arranged by PianoArena

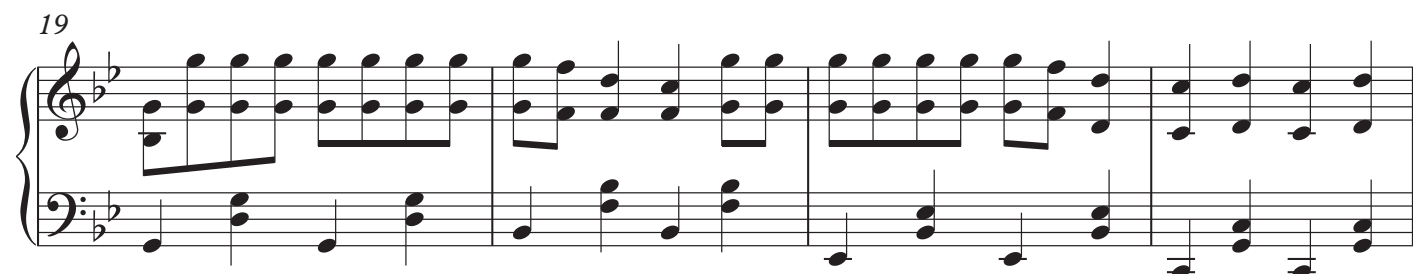

19

23

27

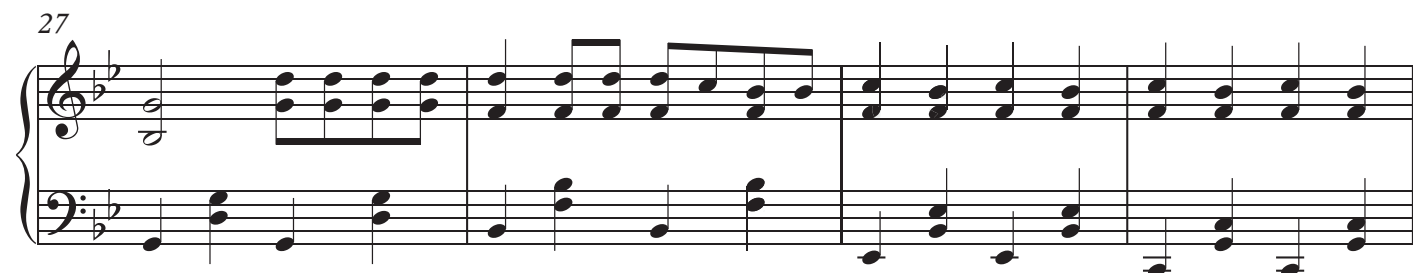

31

35

39

43

47

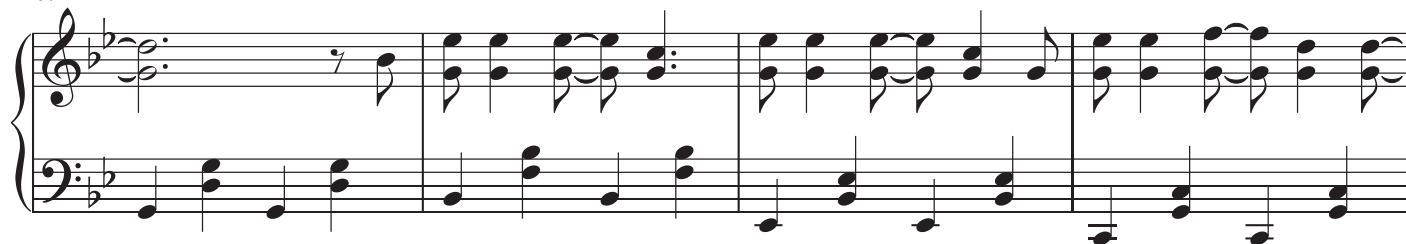

51

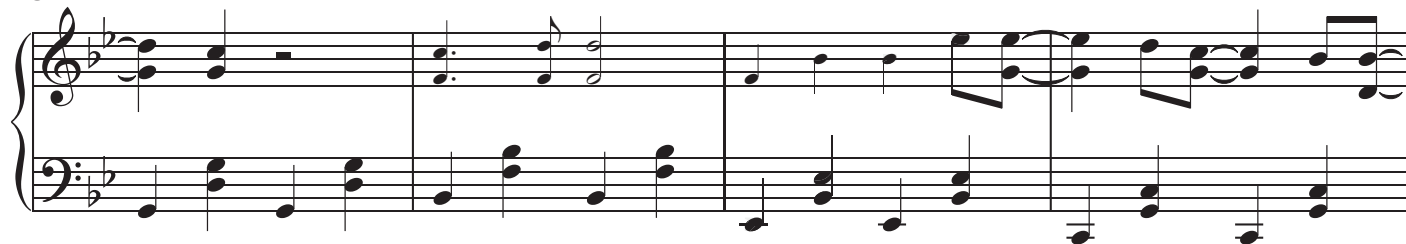

55

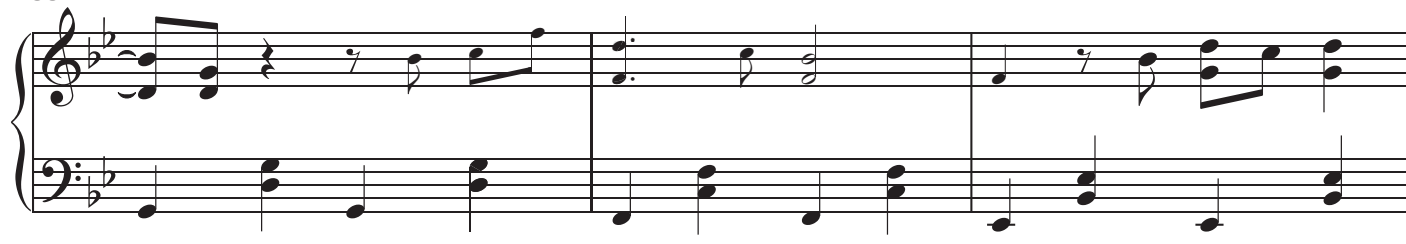

58

61

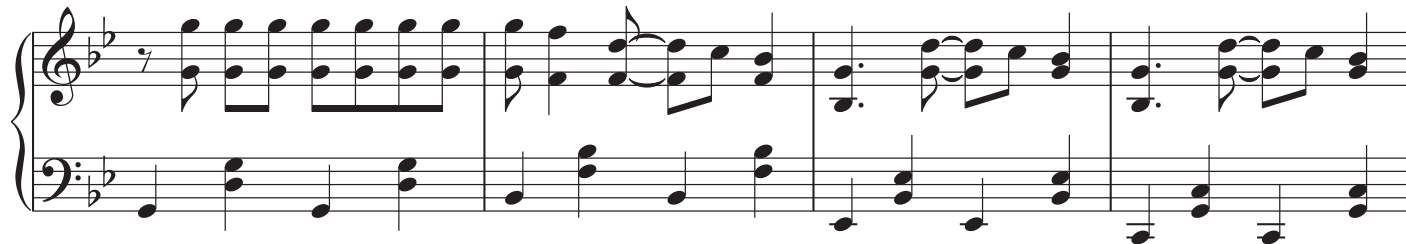

65

69

73

77

81

85

89

93

97

101

104

107

111

115

119

[illegible]

127

131

131

135

138

141 $\text{♩} = \overset{3}{\text{♩}}$

145

149

153
